GATTON SHIRE PLANNING SCHEME 2007

OVERLAY MAP F2

FLOOD INUNDATION AREAS

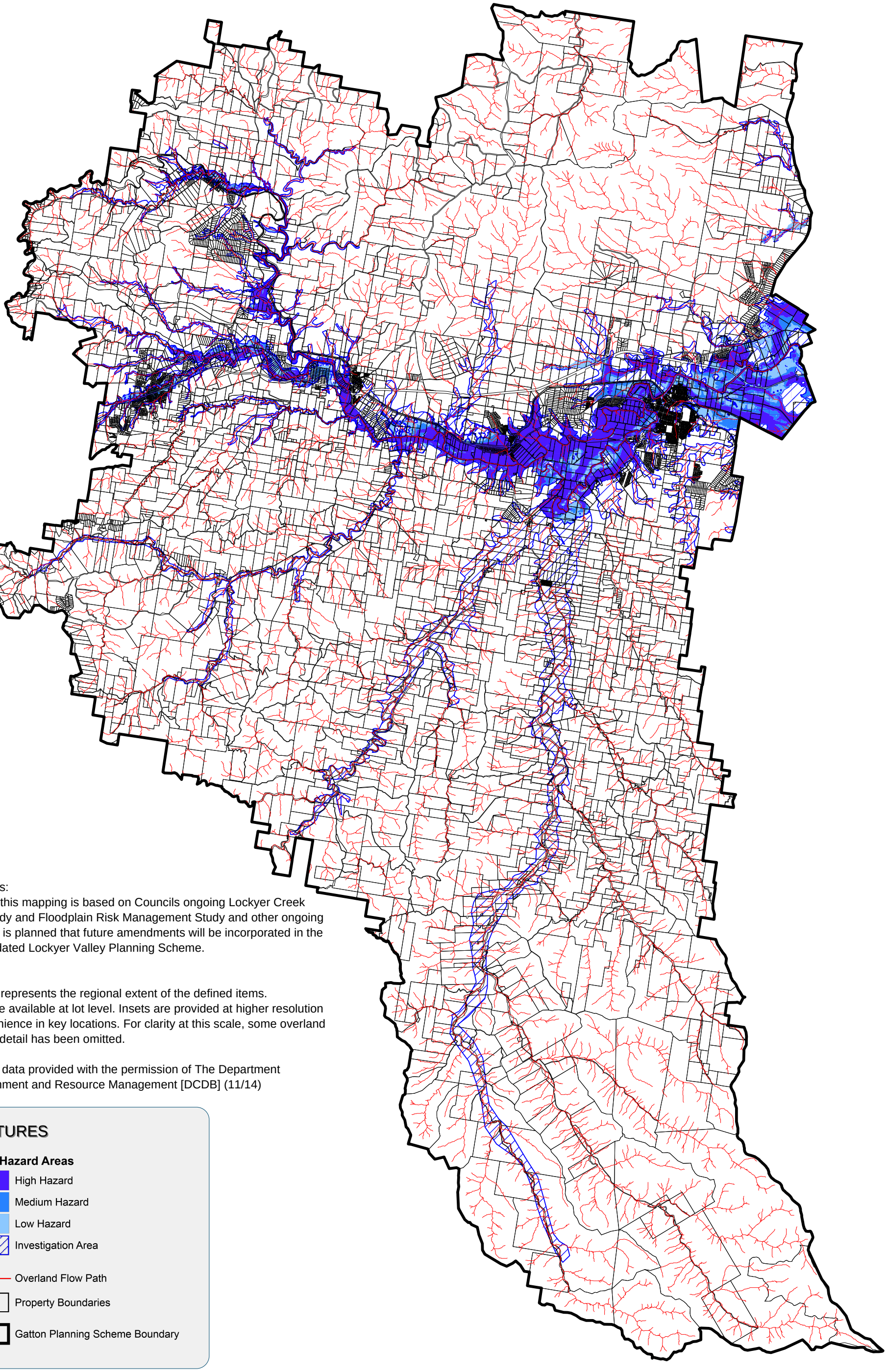

Limitations:
Note that this mapping is based on Councils ongoing Lockyer Creek Flood Study and Floodplain Risk Management Study and other ongoing studies. It is planned that future amendments will be incorporated in the future updated Lockyer Valley Planning Scheme.

Note:
This map represents the regional extent of the defined items. Details are available at lot level. Insets are provided at higher resolution for convenience in key locations. For clarity at this scale, some overland flow path detail has been omitted.

Based on data provided with the permission of The Department of Environment and Resource Management [DCDB] (11/14)

FEATURES

Flood Hazard Areas

- High Hazard
- Medium Hazard
- Low Hazard
- Investigation Area
- Overland Flow Path
- Property Boundaries
- Gatton Planning Scheme Boundary

0 5 10
kilometers

N

Further details in relation to Flood Inundation mapping maybe obtained from Lockyer Valley Regional Council's Geographic Information System.