



REGIONAL COUNCIL

OM13 High Risk Soils information map

- High Risk Soils**
- Salinity Expression
  - Salinity Expression 100m Separation
  - Soil Management Area

- Other Features**
- Major Road
  - Railway Network
  - Property Boundary
  - Local Government Boundary
  - Watercourse or Waterbody

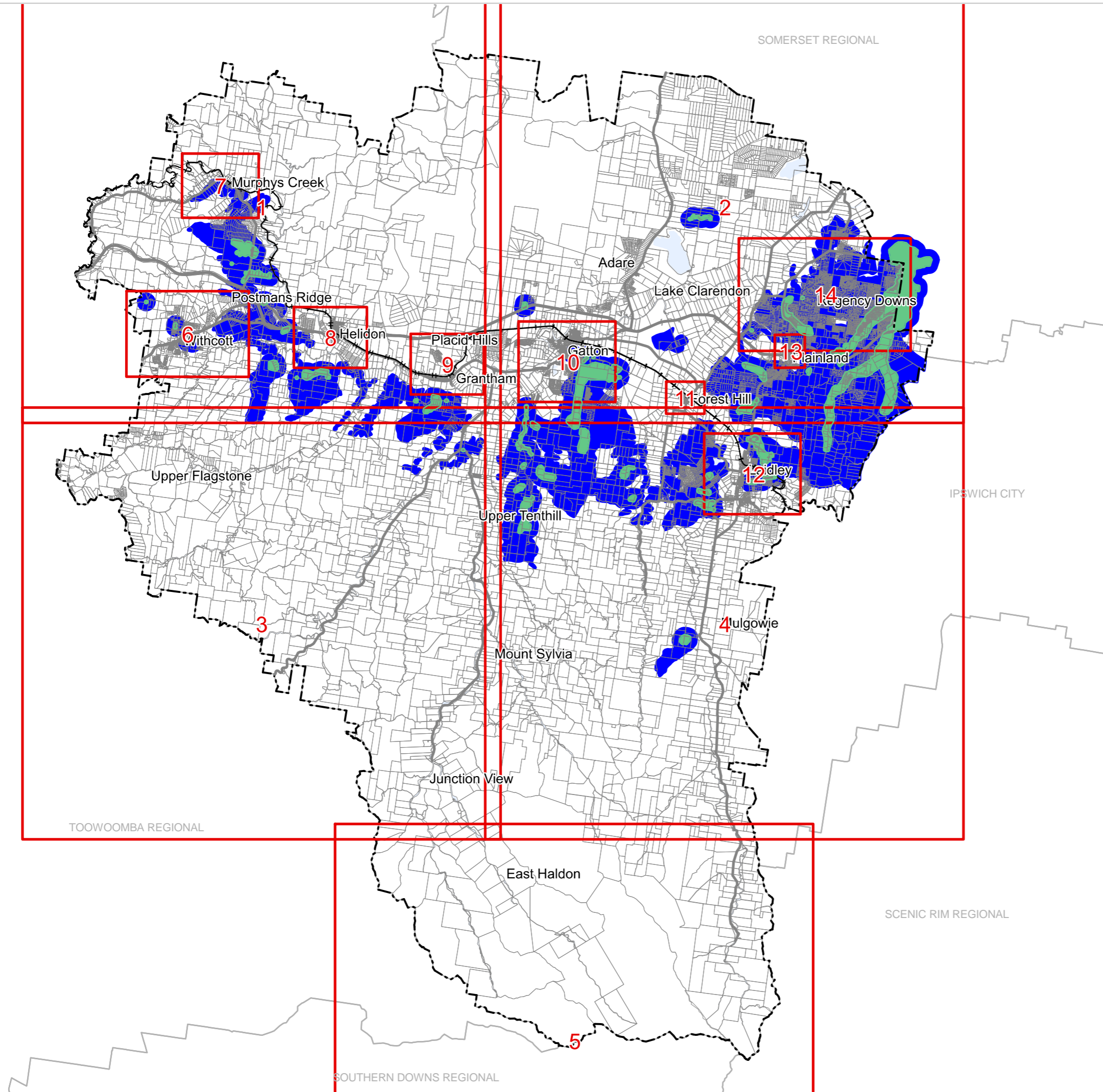

**DISCLAIMER**  
 The High risk soils map identifies known areas of salinity and dispersive soils including localised salinity expression, extensive areas of salinity that relates to the underlying geology, and soil management areas. There may be areas containing high risk soils that have not been identified and therefore are not shown on the High risk soils map. Areas not identified on the High risk soils map cannot be assumed to be free of high risk soils. In accordance with the Environmental Protection Act 1994 and the General environmental duty, all reasonable and practicable measures must be taken to prevent or minimise environmental harm. All development, therefore, must be designed to suit the soil type in the location it is sited.

**NOTE**  
 Refer to online or electronic mapping where layers overlap or labels obstruct the data on the map.

**MAP INFORMATION**  
 Based on or contains data sourced from the State Government which gives no warranty in relation to the data (including accuracy, reliability, completeness or suitability) and accepts no liability (including without limitation, liability in negligence) for any loss, damage or costs (including consequential damage) relating to any use of the data.  
 © Copyright Lockyer Valley Regional Council 2023

**DATA SOURCES**  
 Cadastral data weekly - whole of State Queensland, Rail network - Queensland, Baseline roads and tracks - Queensland; © State of Queensland (Department of Resources) 2023.

Gazettal Date: 00/00/0000  
 Geocentric Datum of Australia (GDA2020 / MGA zone 56)

Date: 19/6/2023  
 Approx Scale @ A3: 1:250,000

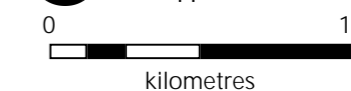

Sheet Index

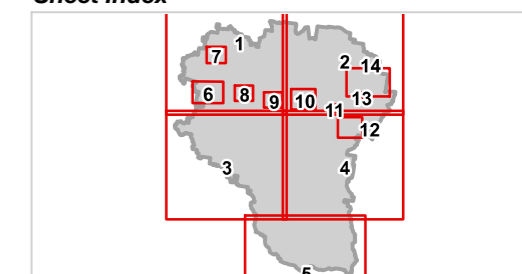





REGIONAL COUNCIL

### OM13 High Risk Soils information map

- High Risk Soils**
- Salinity Expression
  - Salinity Expression 100m Separation
  - Soil Management Area

- Other Features**
- Major Road
  - Railway Network
  - Property Boundary
  - Local Government Boundary
  - Watercourse or Waterbody

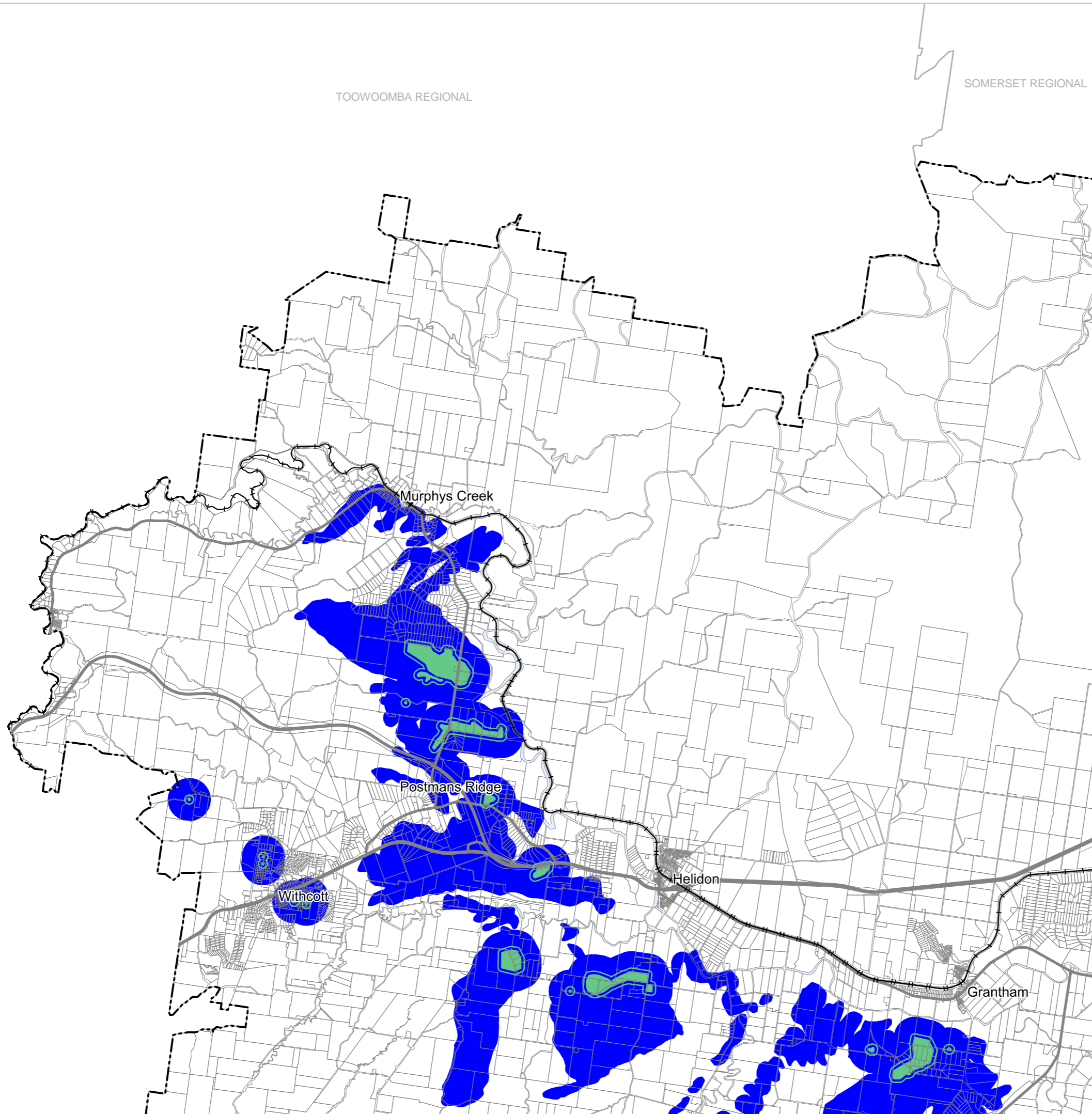

**DISCLAIMER**  
The High risk soils map identifies known areas of salinity and dispersive soils including localised salinity expression, extensive areas of salinity that relates to the underlying geology, and soil management areas. There may be areas containing high risk soils that have not been identified and therefore are not shown on the High risk soils map. Areas not identified on the High risk soils map cannot be assumed to be free of high risk soils. In accordance with the Environmental Protection Act 1994 and the General environmental duty, all reasonable and practicable measures must be taken to prevent or minimise environmental harm. All development, therefore, must be designed to suit the soil type in the location it is sited.

**NOTE**  
Refer to online or electronic mapping where layers overlap or labels obstruct the data on the map.

**MAP INFORMATION**  
Based on or contains data sourced from the State Government which gives no warranty in relation to the data (including accuracy, reliability, completeness or suitability) and accepts no liability (including without limitation, liability in negligence) for any loss, damage or costs (including consequential damage) relating to any use of the data.  
© Copyright Lockyer Valley Regional Council 2023

**DATA SOURCES**  
Cadastral data weekly - whole of State Queensland, Rail network - Queensland, Baseline roads and tracks - Queensland; © State of Queensland (Department of Resources) 2023.

Gazettal Date: 00/00/0000  
Geocentric Datum of Australia (GDA2020 / MGA zone 56)

Date: 19/6/2023  
Approx Scale @ A3: 1:100,000

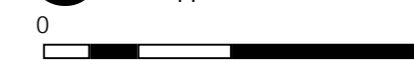

#### Sheet Index

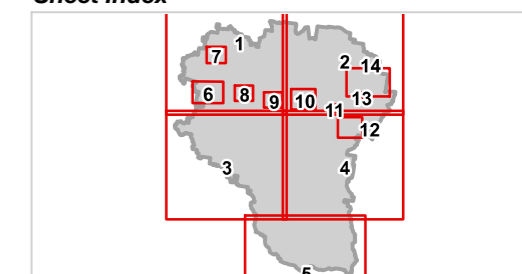

OM13 High Risk Soils Information  
LGA north-west-01





REGIONAL COUNCIL

### OM13 High Risk Soils information map

- High Risk Soils**
- Salinity Expression
  - Salinity Expression 100m Separation
  - Soil Management Area

- Other Features**
- Major Road
  - Railway Network
  - Property Boundary
  - Local Government Boundary
  - Watercourse or Waterbody

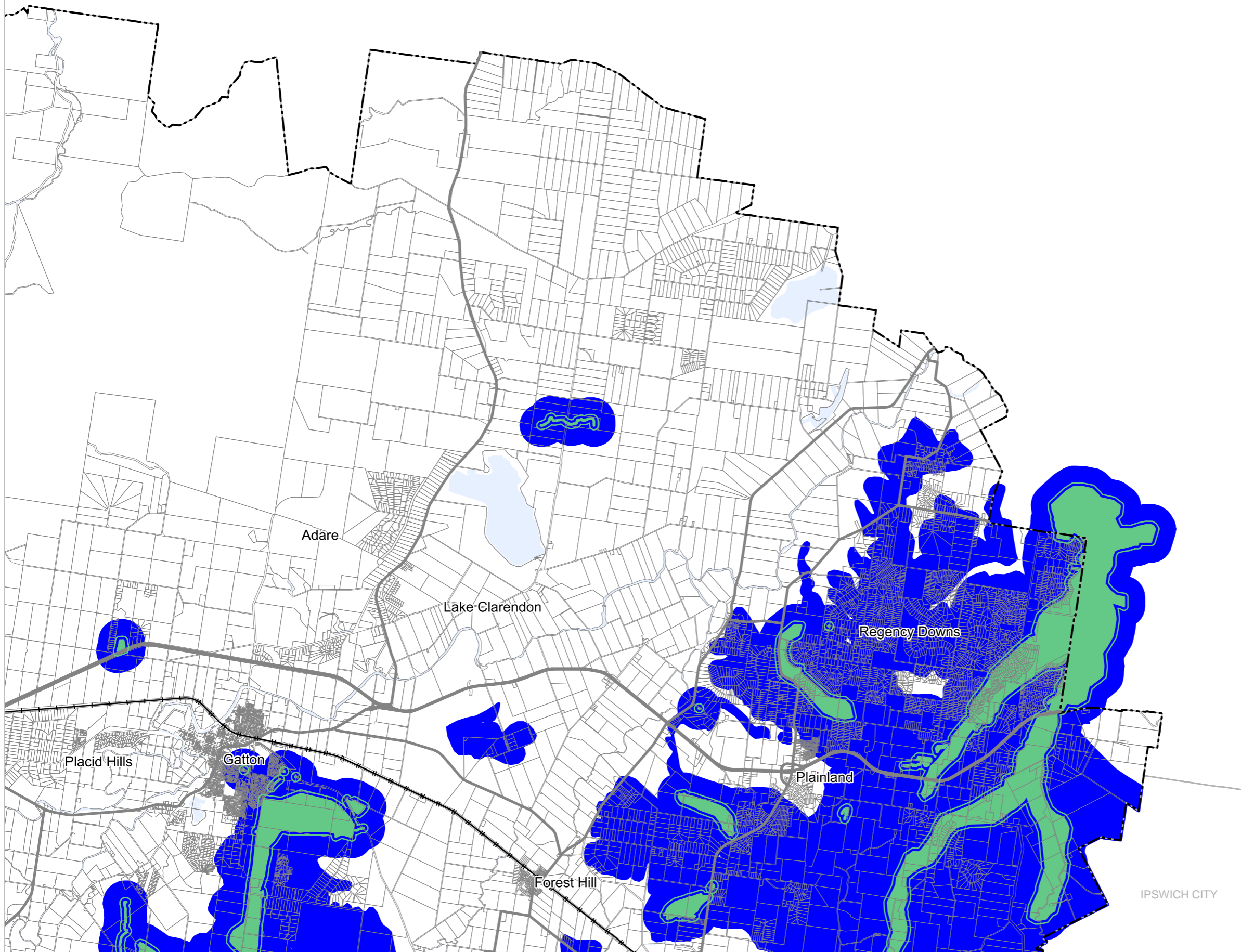

**DISCLAIMER**

The High risk soils map identifies known areas of salinity and dispersive soils including localised salinity expression, extensive areas of salinity that relates to the underlying geology, and soil management areas. There may be areas containing high risk soils that have not been identified and therefore are not shown on the High risk soils map. Areas not identified on the High risk soils map cannot be assumed to be free of high risk soils. In accordance with the Environmental Protection Act 1994 and the General environmental duty, all reasonable and practicable measures must be taken to prevent or minimise environmental harm. All development, therefore, must be designed to suit the soil type in the location it is sited.

**NOTE**

Refer to online or electronic mapping where layers overlap or labels obstruct the data on the map.

**MAP INFORMATION**

Based on or contains data sourced from the State Government which gives no warranty in relation to the data (including accuracy, reliability, completeness or suitability) and accepts no liability (including without limitation, liability in negligence) for any loss, damage or costs (including consequential damage) relating to any use of the data.  
© Copyright Lockyer Valley Regional Council 2023

**DATA SOURCES**

Cadastral data weekly - whole of State Queensland, Rail network - Queensland, Baseline roads and tracks - Queensland: © State of Queensland (Department of Resources) 2023.

Gazettal Date: 00/00/0000

Geocentric Datum of Australia (GDA2020 / MGA zone 56)



Date: 19/6/2023

Approx Scale @ A3: 1:100,000



**Sheet Index**

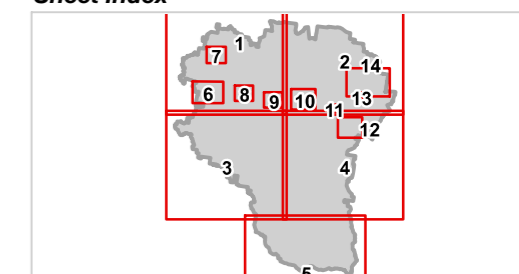



OM13 High Risk Soils Information  
LGA north-east-02







REGIONAL COUNCIL

### OM13 High Risk Soils information map

#### High Risk Soils

-  Salinity Expression
-  Salinity Expression 100m Separation
-  Soil Management Area

#### Other Features

-  Major Road
-  Railway Network
-  Property Boundary
-  Local Government Boundary
-  Watercourse or Waterbody

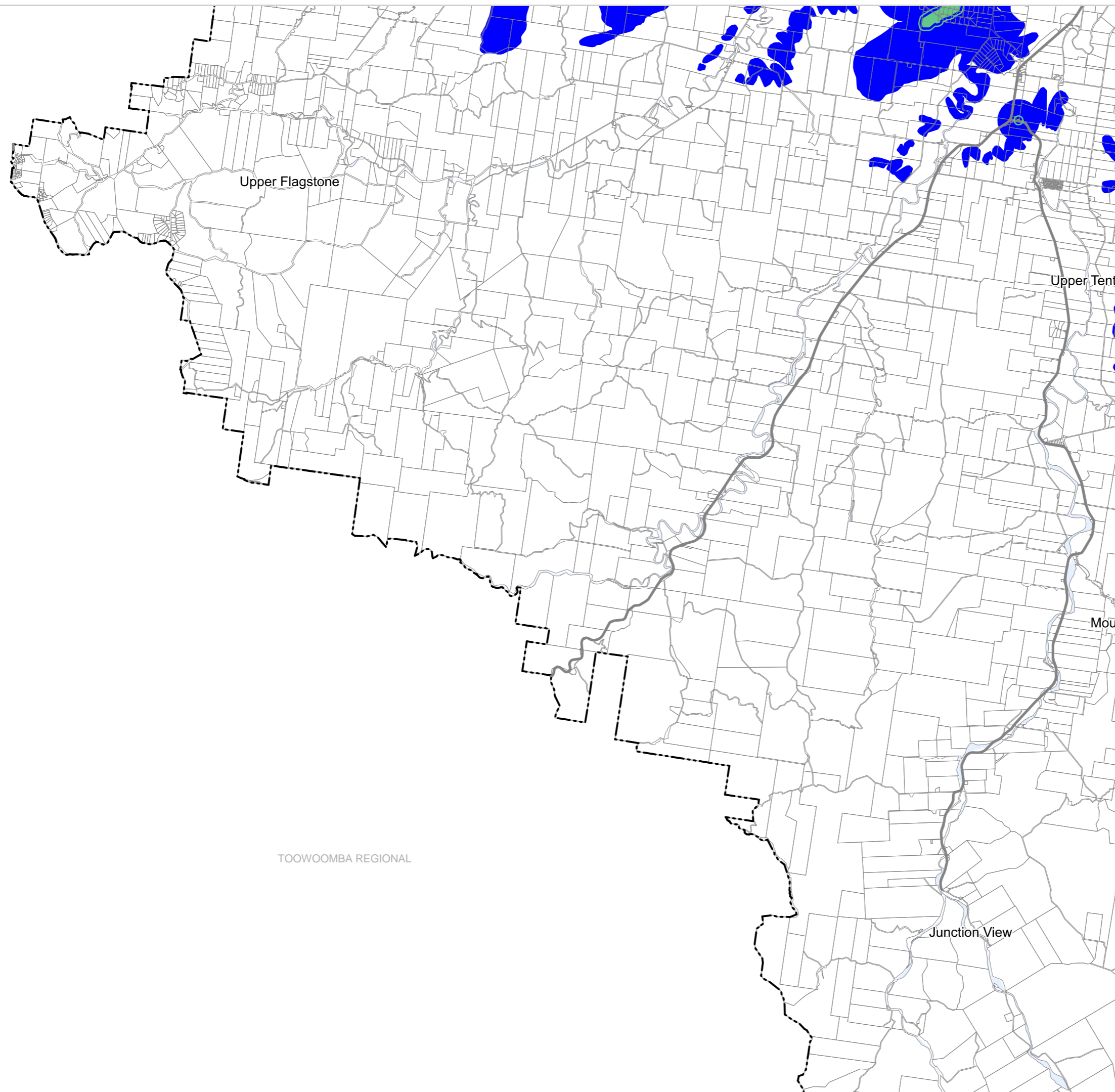

TOOWOOMBA REGIONAL

#### DISCLAIMER

The High risk soils map identifies known areas of salinity and dispersive soils including localised salinity expression, extensive areas of salinity that relates to the underlying geology, and soil management areas. There may be areas containing high risk soils that have not been identified and therefore are not shown on the High risk soils map. Areas not identified on the High risk soils map cannot be assumed to be free of high risk soils. In accordance with the Environmental Protection Act 1994 and the General environmental duty, all reasonable and practicable measures must be taken to prevent or minimise environmental harm. All development, therefore, must be designed to suit the soil type in the location it is sited.

#### NOTE

Refer to online or electronic mapping where layers overlap or labels obstruct the data on the map.

#### MAP INFORMATION

Based on or contains data sourced from the State Government which gives no warranty in relation to the data (including accuracy, reliability, completeness or suitability) and accepts no liability (including without limitation, liability in negligence) for any loss, damage or costs (including consequential damage) relating to any use of the data.  
© Copyright Lockyer Valley Regional Council 2023

#### DATA SOURCES

Cadastral data weekly - whole of State Queensland, Rail network - Queensland, Baseline roads and tracks - Queensland: © State of Queensland (Department of Resources) 2023.

Gazettal Date: 00/00/0000

Geocentric Datum of Australia (GDA2020 / MGA zone 56)



Date: 19/6/2023

Approx Scale @ A3: 1:100,000



#### Sheet Index

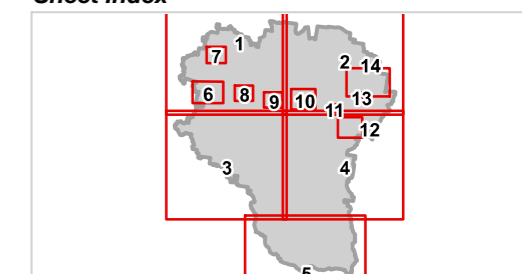

OM13 High Risk Soils Information  
LGA south-west-03





REGIONAL COUNCIL

### OM13 High Risk Soils information map

#### High Risk Soils

- Salinity Expression
- Salinity Expression 100m Separation
- Soil Management Area

#### Other Features

- Major Road
- Railway Network
- Property Boundary
- Local Government Boundary
- Watercourse or Waterbody

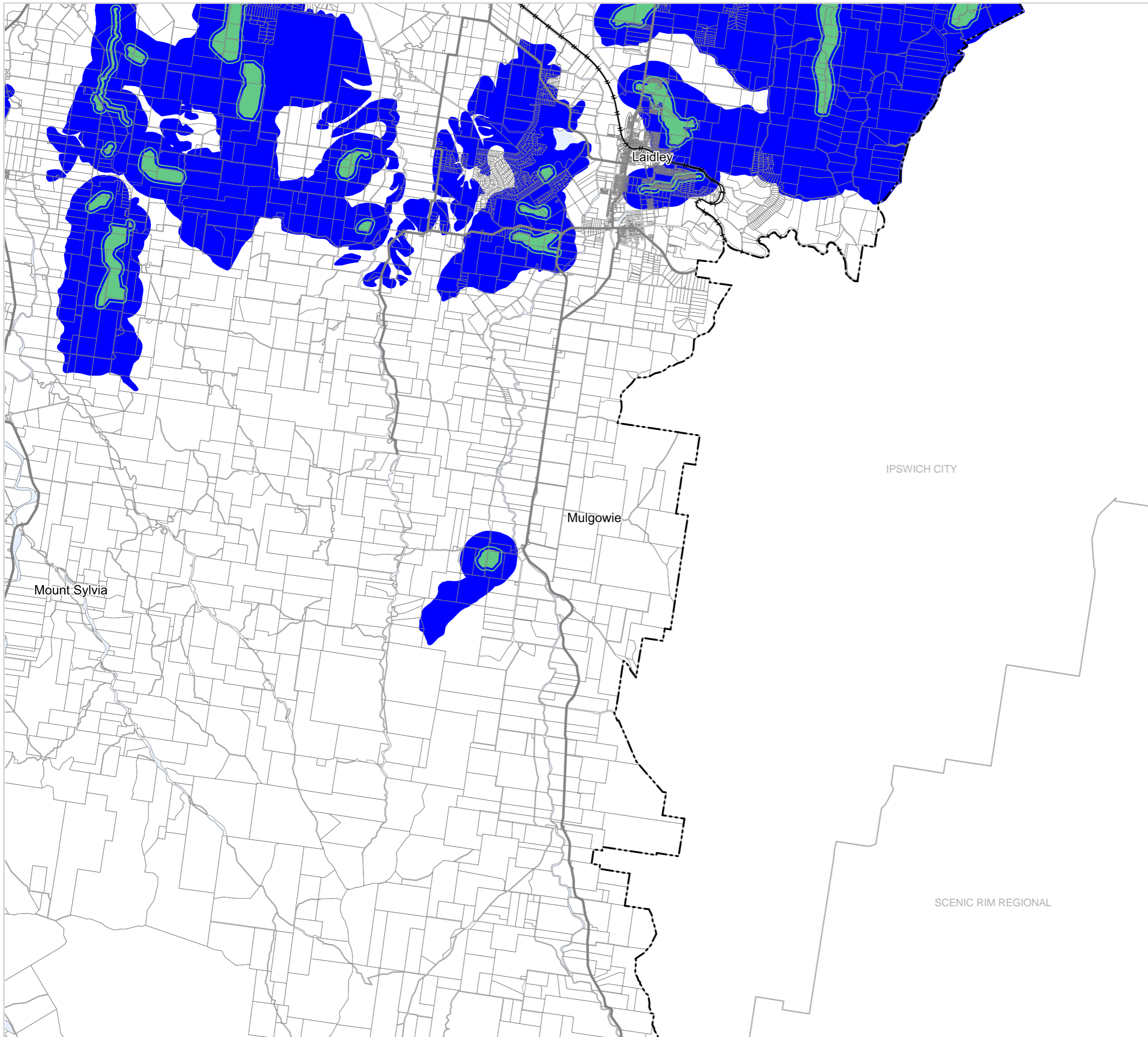

#### DISCLAIMER

The High risk soils map identifies known areas of salinity and dispersive soils including localised salinity expression, extensive areas of salinity that relates to the underlying geology, and soil management areas. There may be areas containing high risk soils that have not been identified and therefore are not shown on the High risk soils map. Areas not identified on the High risk soils map cannot be assumed to be free of high risk soils. In accordance with the Environmental Protection Act 1994 and the General environmental duty, all reasonable and practicable measures must be taken to prevent or minimise environmental harm. All development, therefore, must be designed to suit the soil type in the location it is sited.

#### NOTE

Refer to online or electronic mapping where layers overlap or labels obstruct the data on the map.

#### MAP INFORMATION

Based on or contains data sourced from the State Government which gives no warranty in relation to the data (including accuracy, reliability, completeness or suitability) and accepts no liability (including without limitation, liability in negligence) for any loss, damage or costs (including consequential damage) relating to any use of the data.  
© Copyright Lockyer Valley Regional Council 2023

#### DATA SOURCES

Cadastral data weekly - whole of State Queensland, Rail network - Queensland, Baseline roads and tracks - Queensland: © State of Queensland (Department of Resources) 2023.

Gazettal Date: 00/00/0000

Geocentric Datum of Australia (GDA2020 / MGA zone 56)



Date: 19/6/2023

Approx Scale @ A3: 1:100,000



#### Sheet Index

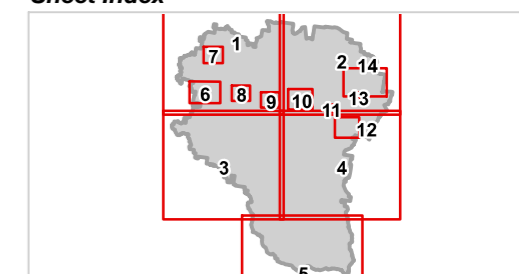

OM13 High Risk Soils Information  
LGA south-east-04



# Lockyer Valley Regional Council Draft Planning Scheme

REGIONAL COUNCIL

## OM13 High Risk Soils information map

### High Risk Soils

- Salinity Expression
- Salinity Expression 100m Separation
- Soil Management Area

### Other Features

- Major Road
- Railway Network
- Property Boundary
- Local Government Boundary
- Watercourse or Waterbody



### DISCLAIMER

The High risk soils map identifies known areas of salinity and dispersive soils including localised salinity expression, extensive areas of salinity that relates to the underlying geology, and soil management areas. There may be areas containing high risk soils that have not been identified and therefore are not shown on the High risk soils map. Areas not identified on the High risk soils map cannot be assumed to be free of high risk soils. In accordance with the Environmental Protection Act 1994 and the General environmental duty, all reasonable and practicable measures must be taken to prevent or minimise environmental harm. All development, therefore, must be designed to suit the soil type in the location it is sited.

### NOTE

Refer to online or electronic mapping where layers overlap or labels obstruct the data on the map.

### MAP INFORMATION

Based on or contains data sourced from the State Government which gives no warranty in relation to the data (including accuracy, reliability, completeness or suitability) and accepts no liability (including without limitation, liability in negligence) for any loss, damage or costs (including consequential damage) relating to any use of the data.  
© Copyright Lockyer Valley Regional Council 2023

### DATA SOURCES

Cadastral data weekly - whole of State Queensland, Rail network - Queensland, Baseline roads and tracks - Queensland; © State of Queensland (Department of Resources) 2023.

Gazettal Date: 00/00/0000

Geocentric Datum of Australia (GDA2020 / MGA zone 56)



Date: 19/6/2023

Approx Scale @ A3: 1:100,000

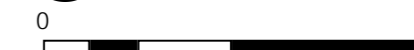

kilometres

### Sheet Index

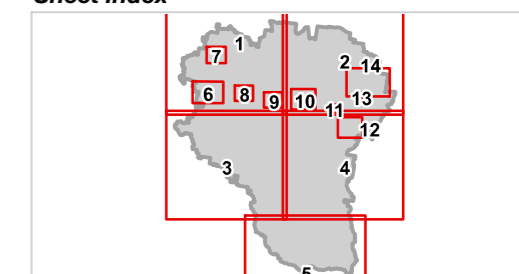

OM13 High Risk Soils Information  
LGA south-05





REGIONAL COUNCIL

### OM13 High Risk Soils information map

**High Risk Soils**

- Salinity Expression
- Salinity Expression 100m Separation
- Soil Management Area

**Other Features**

- Major Road
- Railway Network
- Property Boundary
- Local Government Boundary
- Watercourse or Waterbody

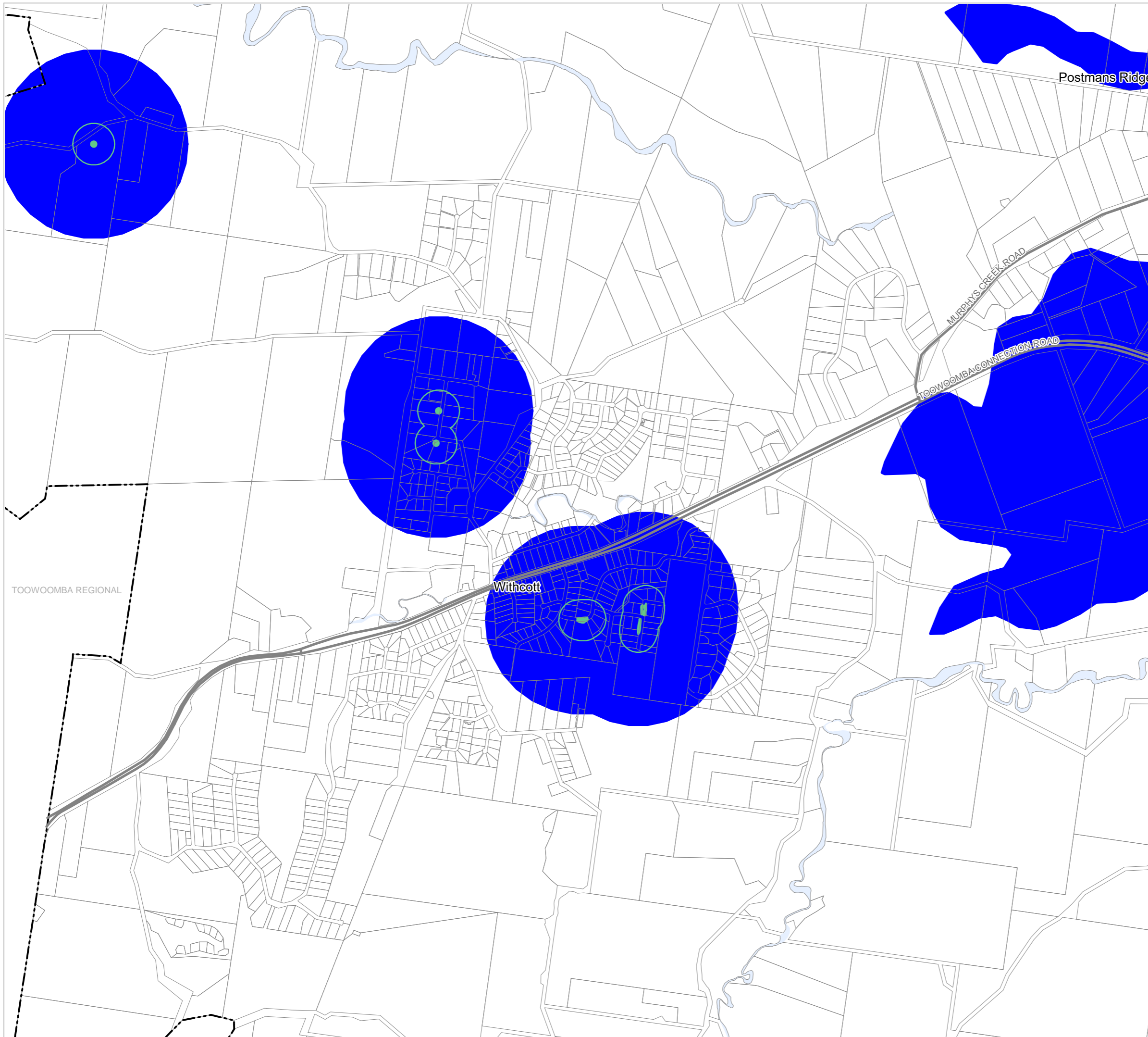

**DISCLAIMER**

The High risk soils map identifies known areas of salinity and dispersive soils including localised salinity expression, extensive areas of salinity that relates to the underlying geology, and soil management areas. There may be areas containing high risk soils that have not been identified and therefore are not shown on the High risk soils map. Areas not identified on the High risk soils map cannot be assumed to be free of high risk soils. In accordance with the Environmental Protection Act 1994 and the General environmental duty, all reasonable and practicable measures must be taken to prevent or minimise environmental harm. All development, therefore, must be designed to suit the soil type in the location it is sited.

**NOTE**

Refer to online or electronic mapping where layers overlap or labels obstruct the data on the map.

**MAP INFORMATION**

Based on or contains data sourced from the State Government which gives no warranty in relation to the data (including accuracy, reliability, completeness or suitability) and accepts no liability (including without limitation, liability in negligence) for any loss, damage or costs (including consequential damage) relating to any use of the data.  
© Copyright Lockyer Valley Regional Council 2023

**DATA SOURCES**

Cadastral data weekly - whole of State Queensland, Rail network - Queensland, Baseline roads and tracks - Queensland; © State of Queensland (Department of Resources) 2023.

Gazettal Date: 00/00/0000

Geocentric Datum of Australia (GDA2020 / MGA zone 56)



Date: 19/6/2023

Approx Scale @ A3: 1:20,000

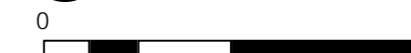

kilometres

**Sheet Index**

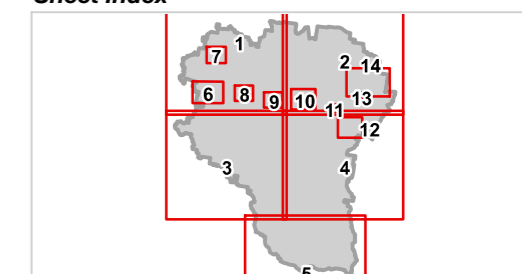

OM13 High Risk Soils Information  
Withcott-06



REGIONAL COUNCIL

### OM13 High Risk Soils information map

#### High Risk Soils

- Salinity Expression
- Salinity Expression 100m Separation
- Soil Management Area

#### Other Features

- Major Road
- Railway Network
- Property Boundary
- Local Government Boundary
- Watercourse or Waterbody

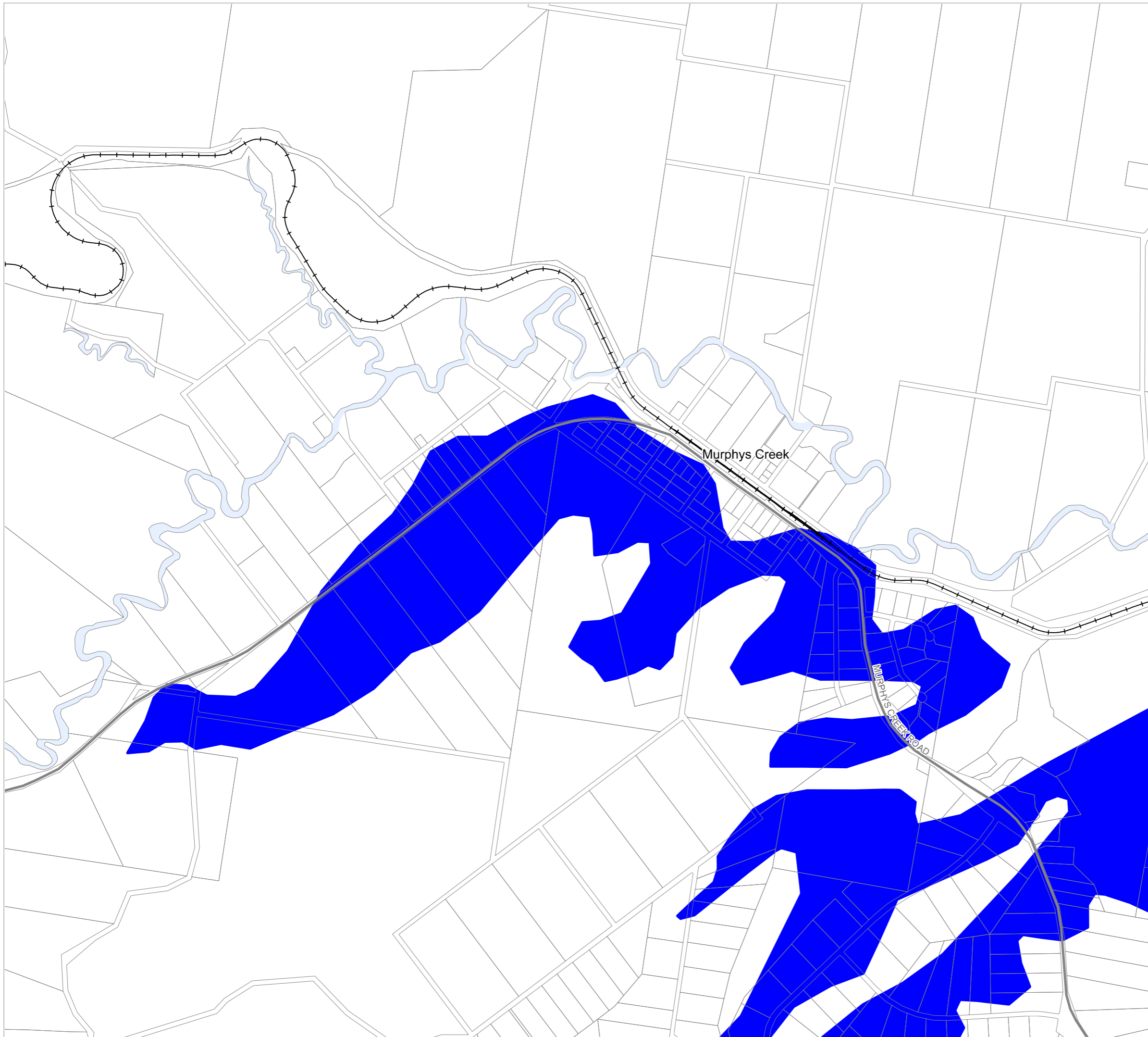

#### DISCLAIMER

The High risk soils map identifies known areas of salinity and dispersive soils including localised salinity expression, extensive areas of salinity that relates to the underlying geology, and soil management areas. There may be areas containing high risk soils that have not been identified and therefore are not shown on the High risk soils map. Areas not identified on the High risk soils map cannot be assumed to be free of high risk soils. In accordance with the Environmental Protection Act 1994 and the General environmental duty, all reasonable and practicable measures must be taken to prevent or minimise environmental harm. All development, therefore, must be designed to suit the soil type in the location it is sited.

#### NOTE

Refer to online or electronic mapping where layers overlap or labels obstruct the data on the map.

#### MAP INFORMATION

Based on or contains data sourced from the State Government which gives no warranty in relation to the data (including accuracy, reliability, completeness or suitability) and accepts no liability (including without limitation, liability in negligence) for any loss, damage or costs (including consequential damage) relating to any use of the data.  
© Copyright Lockyer Valley Regional Council 2023

#### DATA SOURCES

Cadastral data weekly - whole of State Queensland, Rail network - Queensland, Baseline roads and tracks - Queensland: © State of Queensland (Department of Resources) 2023.

Gazettal Date: 00/00/0000

Geocentric Datum of Australia (GDA2020 / MGA zone 56)



Date: 19/6/2023

Approx Scale @ A3: 1:15,000



kilometres

#### Sheet Index

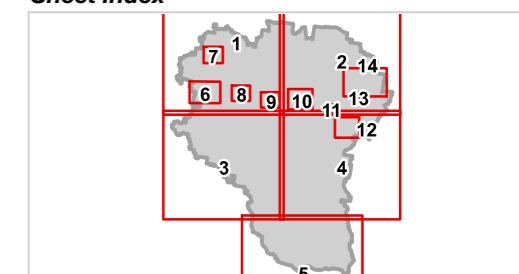

OM13 High Risk Soils Information  
Murphys Creek-07





REGIONAL COUNCIL

### OM13 High Risk Soils information map

**High Risk Soils**

- Salinity Expression
- Salinity Expression 100m Separation
- Soil Management Area

**Other Features**

- Major Road
- Railway Network
- Property Boundary
- Local Government Boundary
- Watercourse or Waterbody



**DISCLAIMER**

The High risk soils map identifies known areas of salinity and dispersive soils including localised salinity expression, extensive areas of salinity that relates to the underlying geology, and soil management areas. There may be areas containing high risk soils that have not been identified and therefore are not shown on the High risk soils map. Areas not identified on the High risk soils map cannot be assumed to be free of high risk soils. In accordance with the Environmental Protection Act 1994 and the General environmental duty, all reasonable and practicable measures must be taken to prevent or minimise environmental harm. All development, therefore, must be designed to suit the soil type in the location it is sited.

**NOTE**

Refer to online or electronic mapping where layers overlap or labels obstruct the data on the map.

**MAP INFORMATION**

Based on or contains data sourced from the State Government which gives no warranty in relation to the data (including accuracy, reliability, completeness or suitability) and accepts no liability (including without limitation, liability in negligence) for any loss, damage or costs (including consequential damage) relating to any use of the data.  
© Copyright Lockyer Valley Regional Council 2023

**DATA SOURCES**

Cadastral data weekly - whole of State Queensland, Rail network - Queensland, Baseline roads and tracks - Queensland © State of Queensland (Department of Resources) 2023.

Gazettal Date: 00/00/0000

Geocentric Datum of Australia (GDA2020 / MGA zone 56)



Date: 19/6/2023

Approx Scale @ A3: 1:15,000

0 0.5

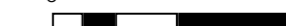

kilometres

**Sheet Index**

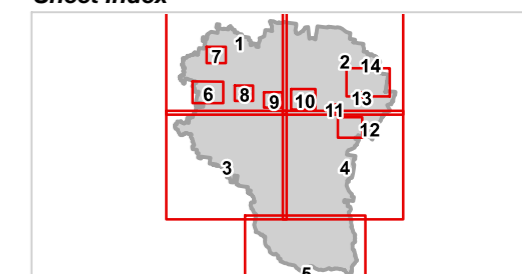

OM13 High Risk Soils Information  
Helidon-08



REGIONAL COUNCIL

OM13 High Risk Soils information map

High Risk Soils

- Salinity Expression
- Salinity Expression 100m Separation
- Soil Management Area

Other Features

- Major Road
- Railway Network
- Property Boundary
- Local Government Boundary
- Watercourse or Waterbody

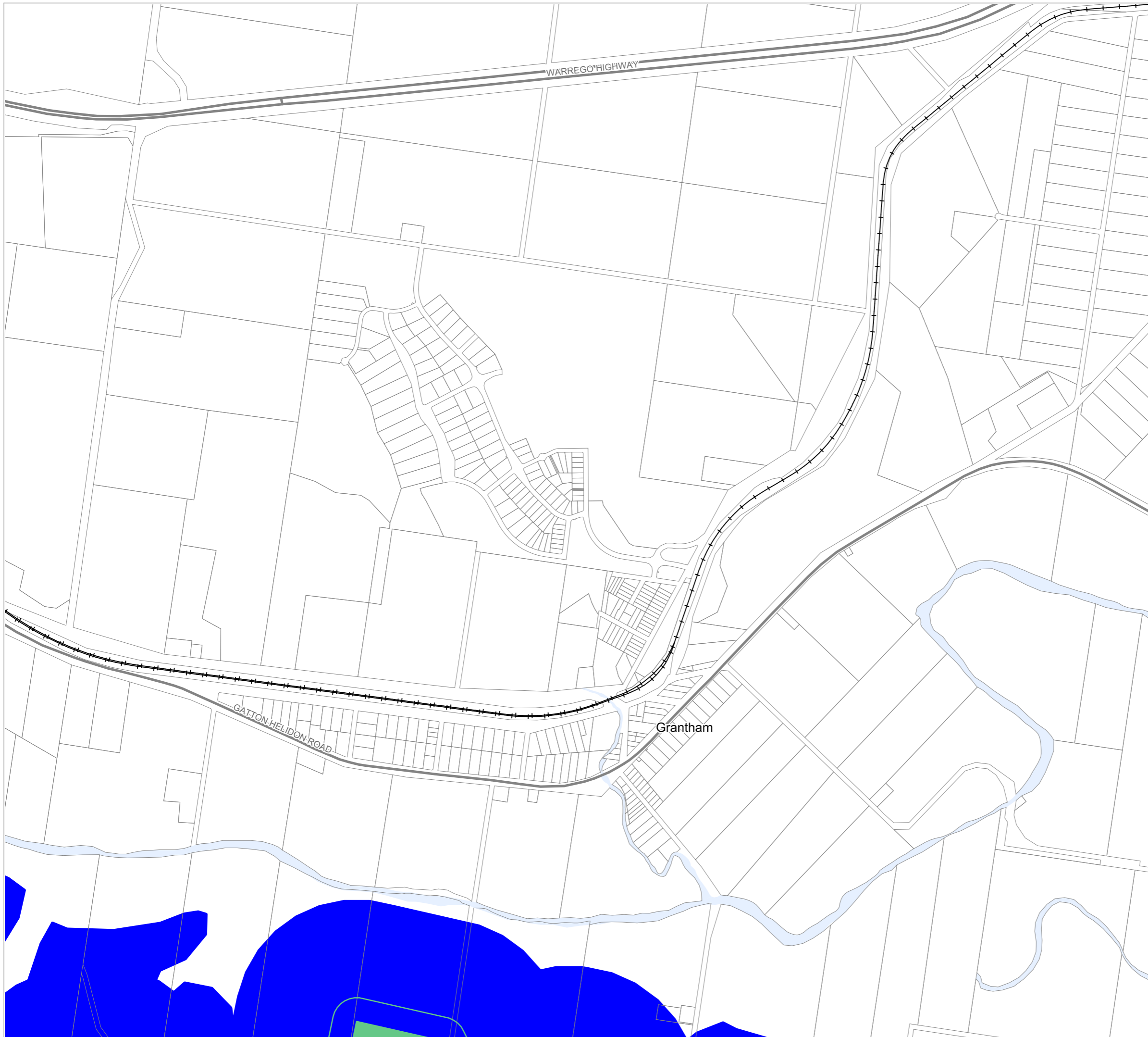

DISCLAIMER

The High risk soils map identifies known areas of salinity and dispersive soils including localised salinity expression, extensive areas of salinity that relates to the underlying geology, and soil management areas. There may be areas containing high risk soils that have not been identified and therefore are not shown on the High risk soils map. Areas not identified on the High risk soils map cannot be assumed to be free of high risk soils. In accordance with the Environmental Protection Act 1994 and the General environmental duty, all reasonable and practicable measures must be taken to prevent or minimise environmental harm. All development, therefore, must be designed to suit the soil type in the location it is sited.

NOTE

Refer to online or electronic mapping where layers overlap or labels obstruct the data on the map.

MAP INFORMATION

Based on or contains data sourced from the State Government which gives no warranty in relation to the data (including accuracy, reliability, completeness or suitability) and accepts no liability (including without limitation, liability in negligence) for any loss, damage or costs (including consequential damage) relating to any use of the data.  
© Copyright Lockyer Valley Regional Council 2023

DATA SOURCES

Cadastral data weekly - whole of State Queensland, Rail network - Queensland, Baseline roads and tracks - Queensland © State of Queensland (Department of Resources) 2023.

Gazettal Date: 00/00/0000

Geocentric Datum of Australia (GDA2020 / MGA zone 56)



Date: 19/6/2023

Approx Scale @ A3: 1:15,000

0 0.5

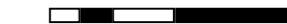

kilometres

Sheet Index

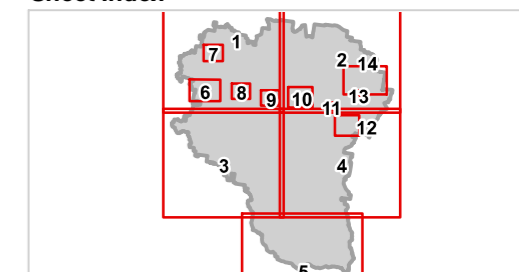

OM13 High Risk Soils Information  
Grantham-09













REGIONAL COUNCIL

### OM13 High Risk Soils information map

**High Risk Soils**

-  Salinity Expression
-  Salinity Expression 100m Separation
-  Soil Management Area

**Other Features**

-  Major Road
-  Railway Network
-  Property Boundary
-  Local Government Boundary
-  Watercourse or Waterbody

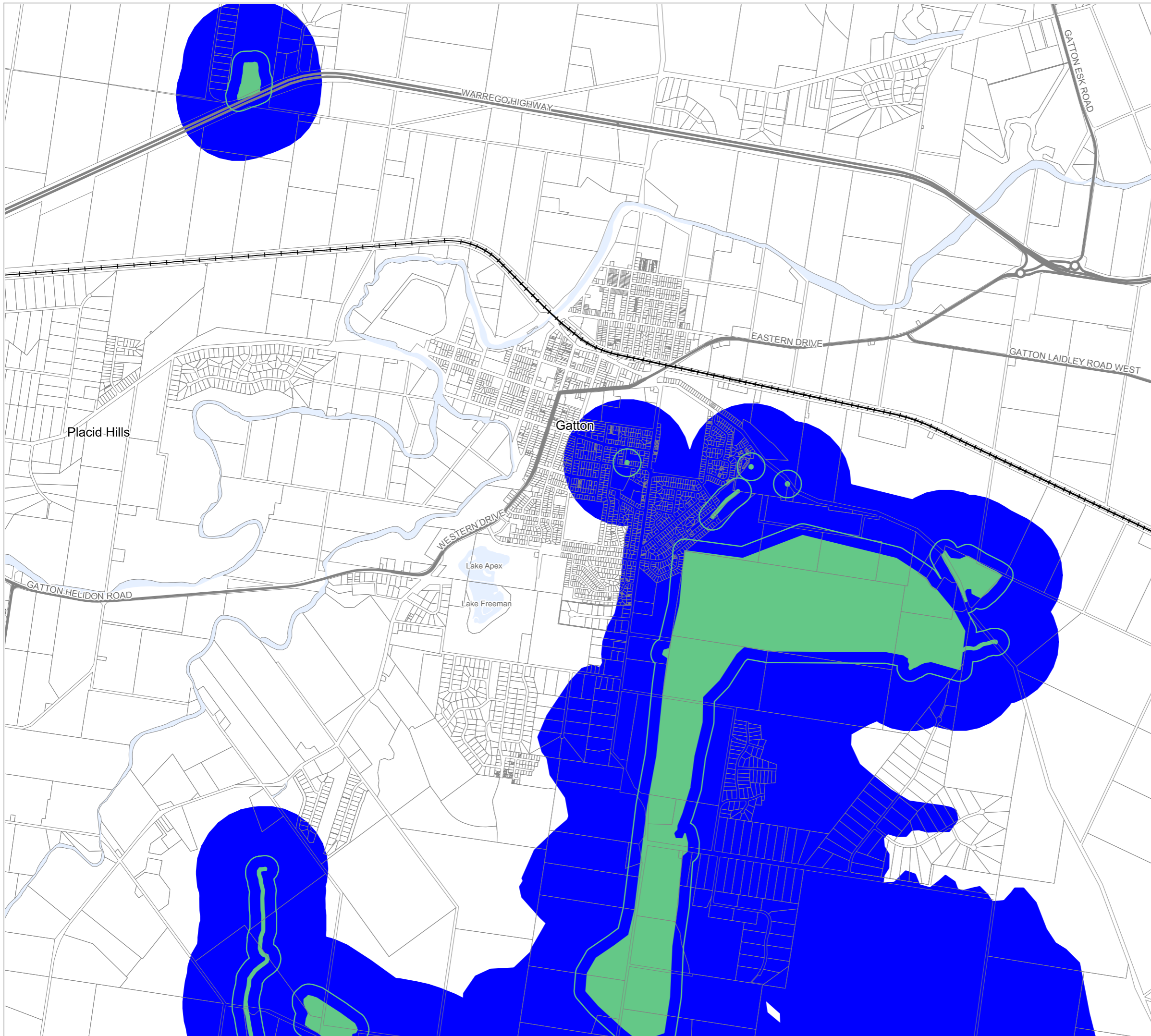

**DISCLAIMER**

The High risk soils map identifies known areas of salinity and dispersive soils including localised salinity expression, extensive areas of salinity that relates to the underlying geology, and soil management areas. There may be areas containing high risk soils that have not been identified and therefore are not shown on the High risk soils map. Areas not identified on the High risk soils map cannot be assumed to be free of high risk soils. In accordance with the Environmental Protection Act 1994 and the General environmental duty, all reasonable and practicable measures must be taken to prevent or minimise environmental harm. All development, therefore, must be designed to suit the soil type in the location it is sited.

**NOTE**

Refer to online or electronic mapping where layers overlap or labels obstruct the data on the map.

**MAP INFORMATION**

Based on or contains data sourced from the State Government which gives no warranty in relation to the data (including accuracy, reliability, completeness or suitability) and accepts no liability (including without limitation, liability in negligence) for any loss, damage or costs (including consequential damage) relating to any use of the data.  
© Copyright Lockyer Valley Regional Council 2023

**DATA SOURCES**

Cadastral data weekly - whole of State Queensland, Rail network - Queensland, Baseline roads and tracks - Queensland © State of Queensland (Department of Resources) 2023.

Gazettal Date: 00/00/0000

Geocentric Datum of Australia (GDA2020 / MGA zone 56)



Date: 19/6/2023

Approx Scale @ A3: 1:30,000



kilometres

**Sheet Index**

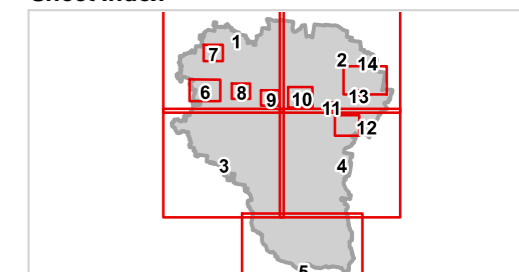

OM13 High Risk Soils Information  
Gattton-10



REGIONAL COUNCIL

### OM13 High Risk Soils information map

#### High Risk Soils

- Salinity Expression
- Salinity Expression 100m Separation
- Soil Management Area

#### Other Features

- Major Road
- Railway Network
- Property Boundary
- Local Government Boundary
- Watercourse or Waterbody

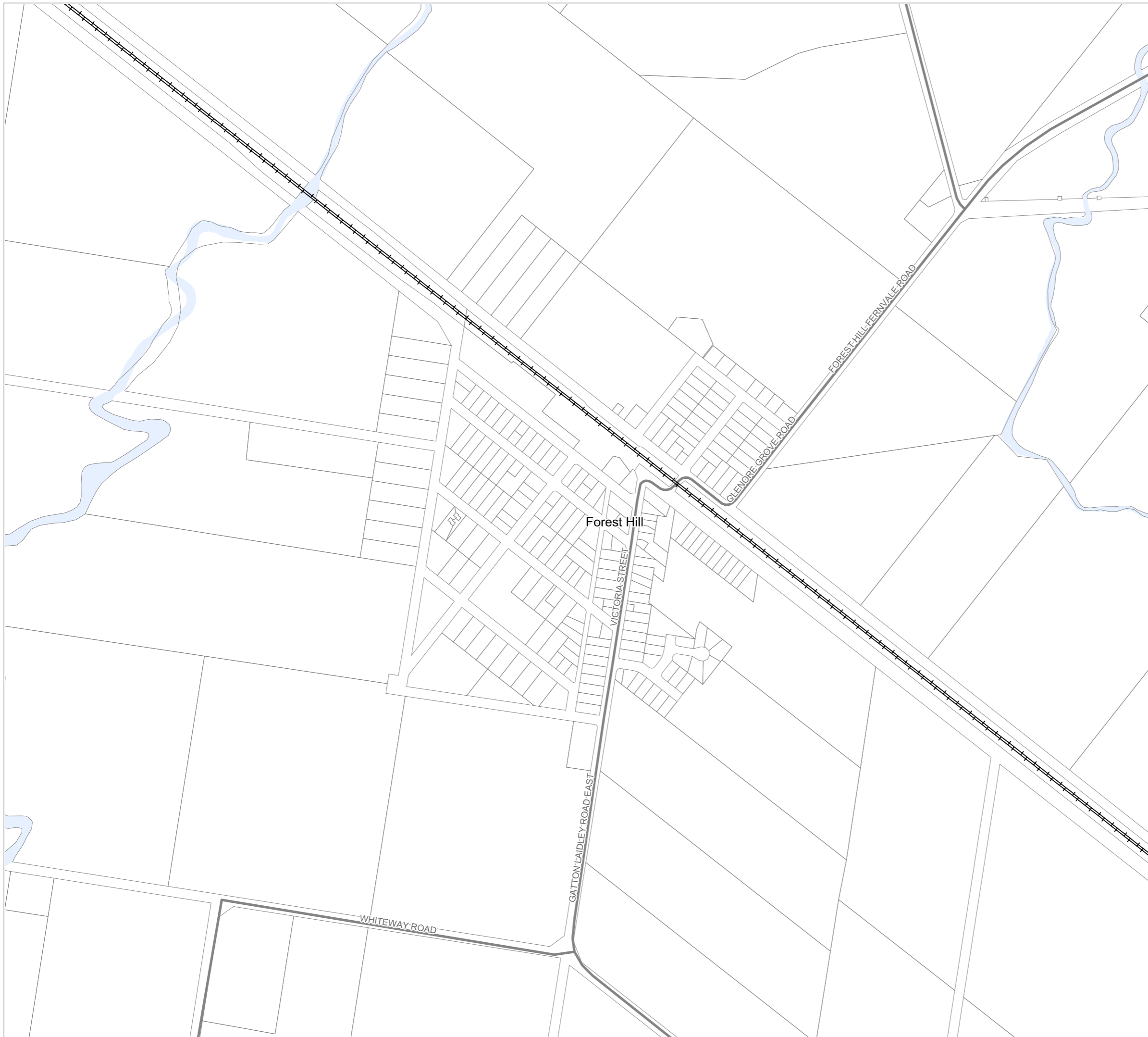

#### DISCLAIMER

The High risk soils map identifies known areas of salinity and dispersive soils including localised salinity expression, extensive areas of salinity that relates to the underlying geology, and soil management areas. There may be areas containing high risk soils that have not been identified and therefore are not shown on the High risk soils map. Areas not identified on the High risk soils map cannot be assumed to be free of high risk soils. In accordance with the Environmental Protection Act 1994 and the General environmental duty, all reasonable and practicable measures must be taken to prevent or minimise environmental harm. All development, therefore, must be designed to suit the soil type in the location it is sited.

#### NOTE

Refer to online or electronic mapping where layers overlap or labels obstruct the data on the map.

#### MAP INFORMATION

Based on or contains data sourced from the State Government which gives no warranty in relation to the data (including accuracy, reliability, completeness or suitability) and accepts no liability (including without limitation, liability in negligence) for any loss, damage or costs (including consequential damage) relating to any use of the data.  
© Copyright Lockyer Valley Regional Council 2023

#### DATA SOURCES

Cadastral data weekly - whole of State Queensland, Rail network - Queensland, Baseline roads and tracks - Queensland: © State of Queensland (Department of Resources) 2023.

Gazettal Date: 00/00/0000

Geocentric Datum of Australia (GDA2020 / MGA zone 56)



Date: 19/6/2023

Approx Scale @ A3: 1:7,500



#### Sheet Index

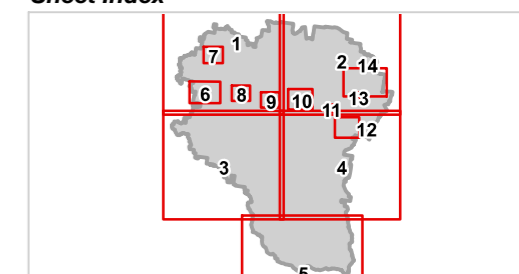

OM13 High Risk Soils Information  
Forest Hill-11





REGIONAL COUNCIL

### OM13 High Risk Soils information map

#### High Risk Soils

- Salinity Expression
- Salinity Expression 100m Separation
- Soil Management Area

#### Other Features

- Major Road
- Railway Network
- Property Boundary
- Local Government Boundary
- Watercourse or Waterbody

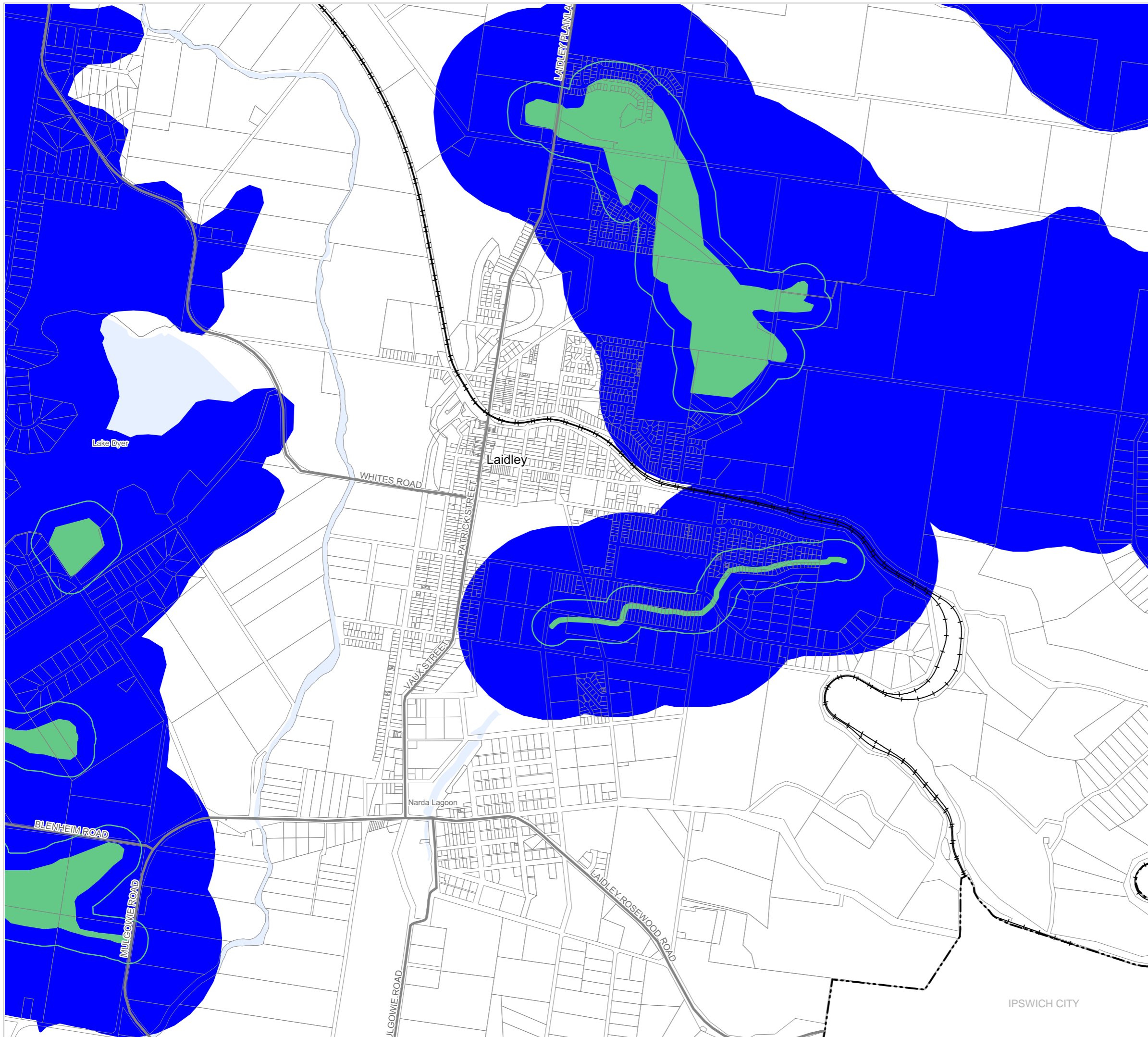

#### DISCLAIMER

The High risk soils map identifies known areas of salinity and dispersive soils including localised salinity expression, extensive areas of salinity that relates to the underlying geology, and soil management areas. There may be areas containing high risk soils that have not been identified and therefore are not shown on the High risk soils map. Areas not identified on the High risk soils map cannot be assumed to be free of high risk soils. In accordance with the Environmental Protection Act 1994 and the General environmental duty, all reasonable and practicable measures must be taken to prevent or minimise environmental harm. All development, therefore, must be designed to suit the soil type in the location it is sited.

#### NOTE

Refer to online or electronic mapping where layers overlap or labels obstruct the data on the map.

#### MAP INFORMATION

Based on or contains data sourced from the State Government which gives no warranty in relation to the data (including accuracy, reliability, completeness or suitability) and accepts no liability (including without limitation, liability in negligence) for any loss, damage or costs (including consequential damage) relating to any use of the data.  
© Copyright Lockyer Valley Regional Council 2023

#### DATA SOURCES

Cadastral data weekly - whole of State Queensland, Rail network - Queensland, Baseline roads and tracks - Queensland © State of Queensland (Department of Resources) 2023.

Gazettal Date: 00/00/0000

Geocentric Datum of Australia (GDA2020 / MGA zone 56)



Date: 19/6/2023

Approx Scale @ A3: 1:20,000

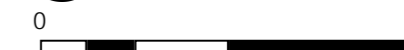

kilometres

#### Sheet Index

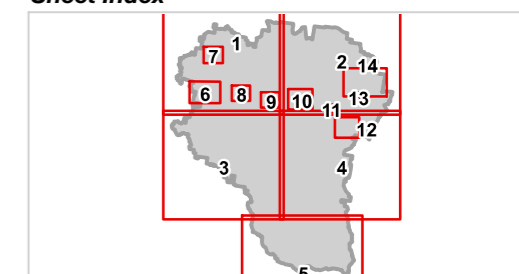

OM13 High Risk Soils Information  
Laidley-12



IPSWICH CITY







REGIONAL COUNCIL

### OM13 High Risk Soils information map

#### High Risk Soils

-  Salinity Expression
-  Salinity Expression 100m Separation
-  Soil Management Area

#### Other Features

-  Major Road
-  Railway Network
-  Property Boundary
-  Local Government Boundary
-  Watercourse or Waterbody

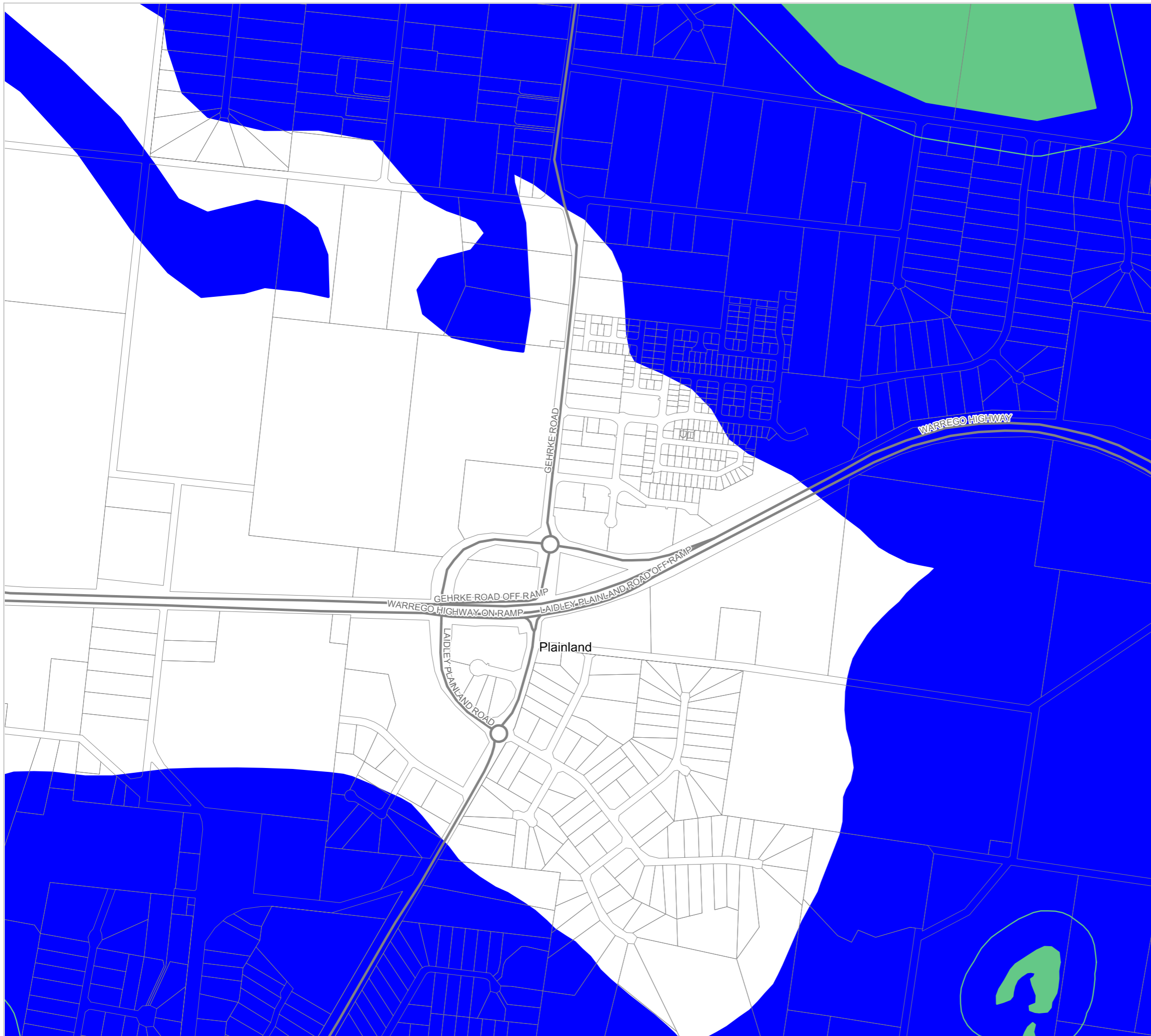

#### DISCLAIMER

The High risk soils map identifies known areas of salinity and dispersive soils including localised salinity expression, extensive areas of salinity that relates to the underlying geology, and soil management areas. There may be areas containing high risk soils that have not been identified and therefore are not shown on the High risk soils map. Areas not identified on the High risk soils map cannot be assumed to be free of high risk soils. In accordance with the Environmental Protection Act 1994 and the General environmental duty, all reasonable and practicable measures must be taken to prevent or minimise environmental harm. All development, therefore, must be designed to suit the soil type in the location it is sited.

#### NOTE

Refer to online or electronic mapping where layers overlap or labels obstruct the data on the map.

#### MAP INFORMATION

Based on or contains data sourced from the State Government which gives no warranty in relation to the data (including accuracy, reliability, completeness or suitability) and accepts no liability (including without limitation, liability in negligence) for any loss, damage or costs (including consequential damage) relating to any use of the data.  
© Copyright Lockyer Valley Regional Council 2023

#### DATA SOURCES

Cadastral data weekly - whole of State Queensland, Rail network - Queensland, Baseline roads and tracks - Queensland: © State of Queensland (Department of Resources) 2023.

Gazettal Date: 00/00/0000

Geocentric Datum of Australia (GDA2020 / MGA zone 56)



Date: 19/6/2023

Approx Scale @ A3: 1:10,000

0 0.5

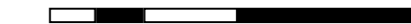

kilometres

#### Sheet Index

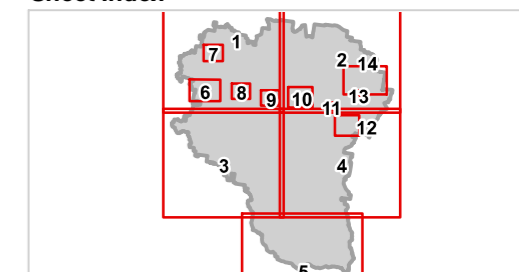

OM13 High Risk Soils Information  
Plainland-13





REGIONAL COUNCIL

OM13 High Risk Soils information map

High Risk Soils

- Salinity Expression
- Salinity Expression 100m Separation
- Soil Management Area

Other Features

- Major Road
- Railway Network
- Property Boundary
- Local Government Boundary
- Watercourse or Waterbody

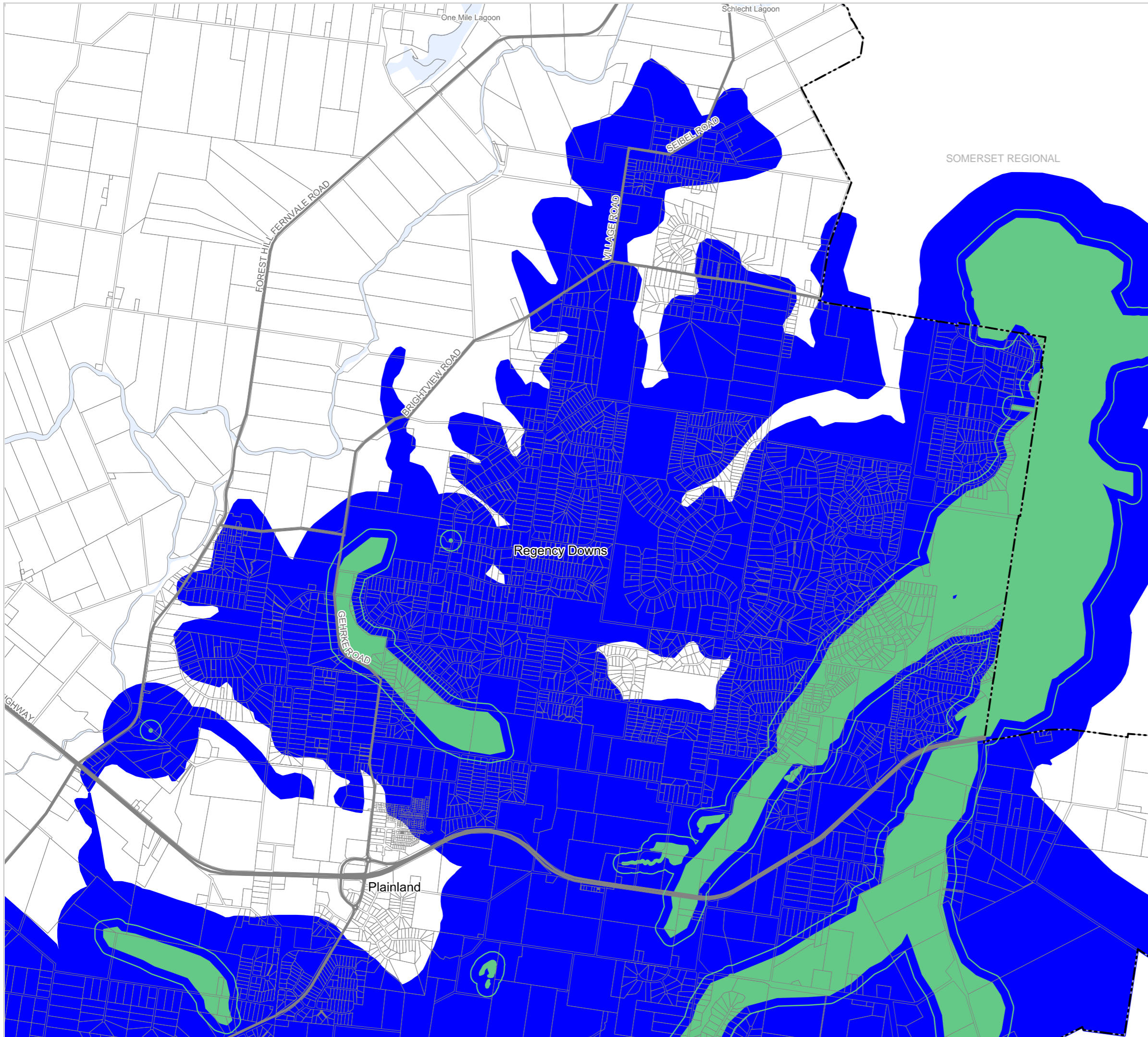

SOMERSET REGIONAL

DISCLAIMER

The High risk soils map identifies known areas of salinity and dispersive soils including localised salinity expression, extensive areas of salinity that relates to the underlying geology, and soil management areas. There may be areas containing high risk soils that have not been identified and therefore are not shown on the High risk soils map. Areas not identified on the High risk soils map cannot be assumed to be free of high risk soils. In accordance with the Environmental Protection Act 1994 and the General environmental duty, all reasonable and practicable measures must be taken to prevent or minimise environmental harm. All development, therefore, must be designed to suit the soil type in the location it is sited.

NOTE

Refer to online or electronic mapping where layers overlap or labels obstruct the data on the map.

MAP INFORMATION

Based on or contains data sourced from the State Government which gives no warranty in relation to the data (including accuracy, reliability, completeness or suitability) and accepts no liability (including without limitation, liability in negligence) for any loss, damage or costs (including consequential damage) relating to any use of the data.  
© Copyright Lockyer Valley Regional Council 2023

DATA SOURCES

Cadastral data weekly - whole of State Queensland, Rail network - Queensland, Baseline roads and tracks - Queensland © State of Queensland (Department of Resources) 2023.

Gazettal Date: 00/00/0000

Geocentric Datum of Australia (GDA2020 / MGA zone 56)

Date: 19/6/2023

Approx Scale @ A3: 1:40,000

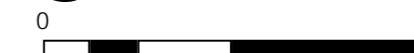

kilometres

Sheet Index

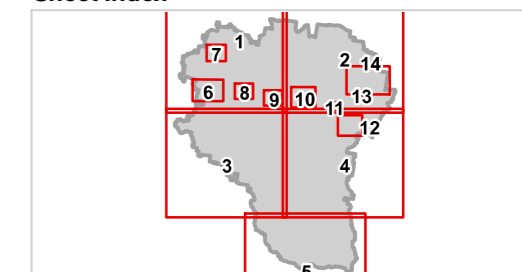

OM13 High Risk Soils Information  
Regency Downs-14