

LEGEND

SERVICE CATCHMENTS

 Gatton Planning Scheme

GENERAL

 Property Boundary

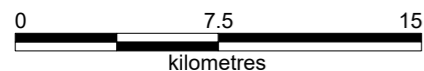
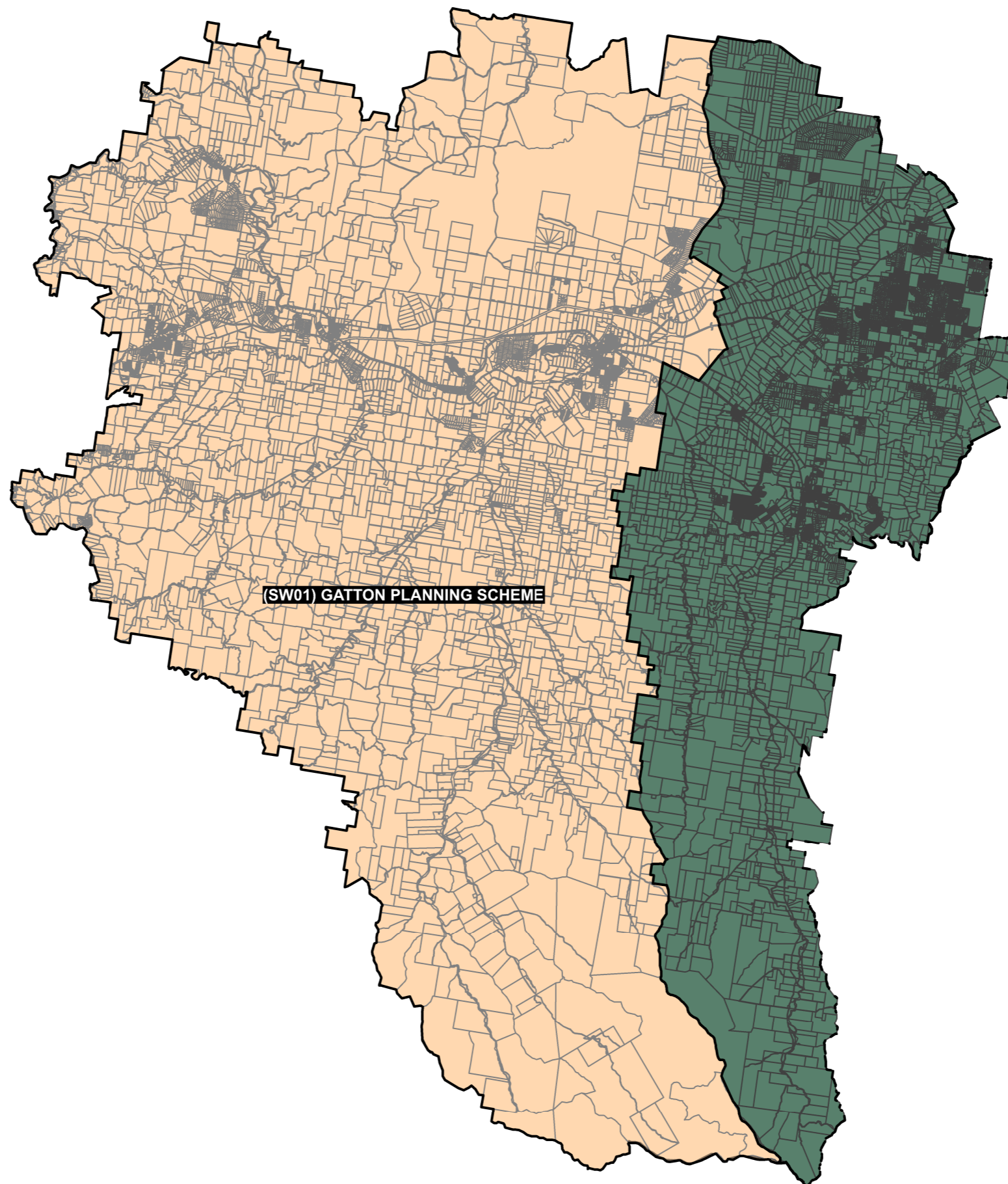

Scale 1:275 000 @ A3

© The State of Queensland (Natural Resources and Mines) [2017].
Based on Cadastral Data provided with the permission of the Department of Natural Resources and Mines (Current as at November 2017). While every care is taken to ensure the accuracy of this data, the Department of Natural Resources and Mines makes no representations or warranties about its accuracy, reliability, completeness or suitability for any particular purpose and disclaims all responsibility and all liability (including without limitation, liability in negligence) for all expenses, losses, damages (including indirect or consequential damage) and costs which you might incur as a result of the data being inaccurate or incomplete in any way and for any reason.

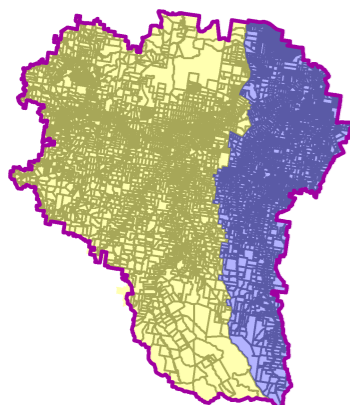

Drawn: SJB

Checked:

Approved:

Date: 14/11/2017

Rev: 1.0



town planning | infrastructure | advisory

PO Box 1146 T: +617 3227 0500
Coorparoo DC F: +617 3227 0599
QLD 4151

mail@integrant.com.au
www.integrant.com.au

LOCKYER VALLEY REGIONAL COUNCIL GATTON SHIRE PLANNING SCHEME LOCAL GOVERNMENT INFRASTRUCTURE PLAN

STORMWATER NETWORK - CATCHMENT MAP



REGIONAL COUNCIL

PROJECT NUMBER:
1013-2

GRID:

1

DRAWING:

LVRC_CATCH_SW

LEGEND

SERVICE CATCHMENTS

 Laidley Planning Scheme

GENERAL

 Property Boundary

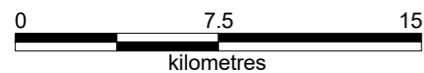
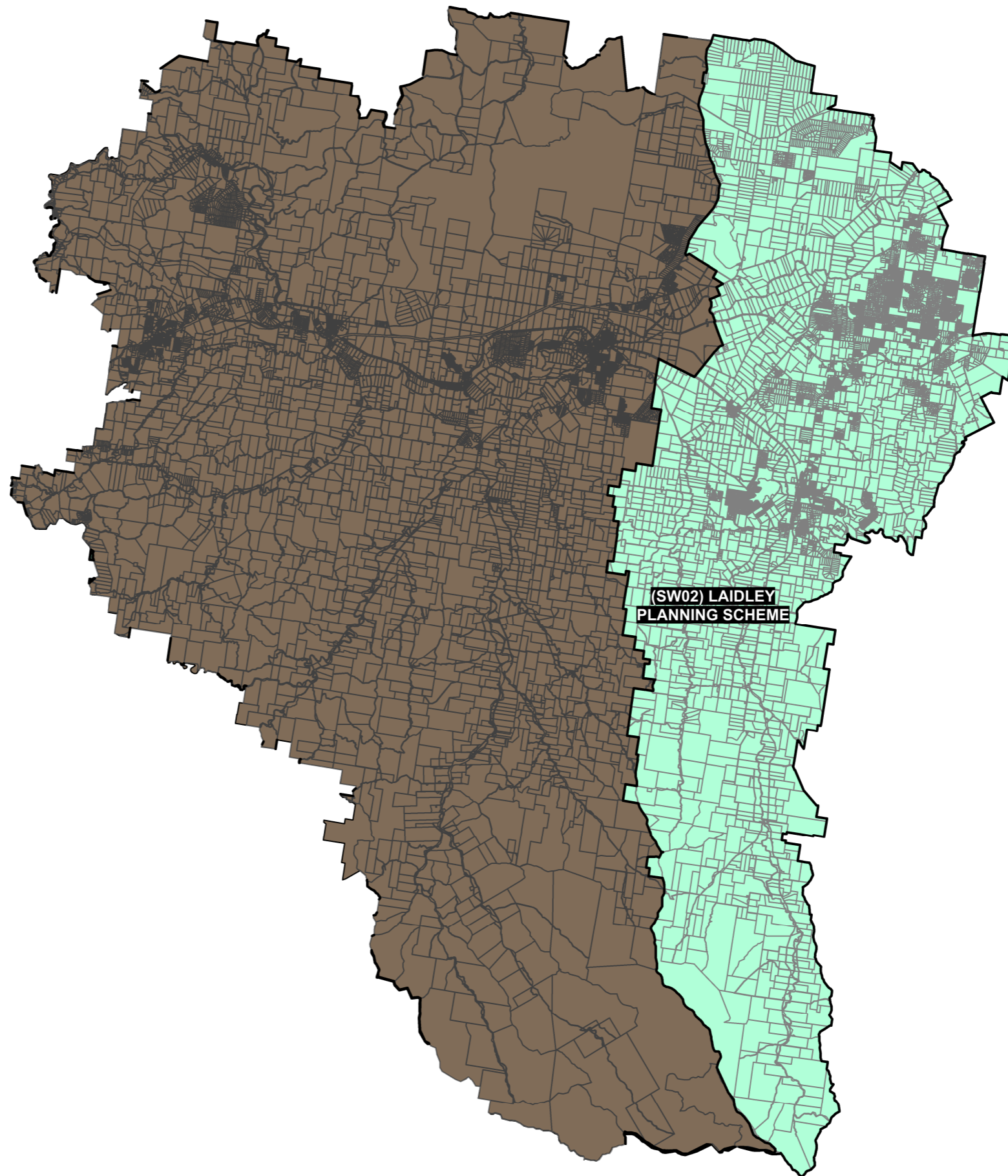

Scale 1:275 000 @ A3

© The State of Queensland (Natural Resources and Mines) [2017].
Based on Cadastral Data provided with the permission of the Department of Natural Resources and Mines (Current as at November 2017). While every care is taken to ensure the accuracy of this data, the Department of Natural Resources and Mines makes no representations or warranties about its accuracy, reliability, completeness or suitability for any particular purpose and disclaims all responsibility and all liability (including without limitation, liability in negligence) for all expenses, losses, damages (including indirect or consequential damage) and costs which you might incur as a result of the data being inaccurate or incomplete in any way and for any reason.

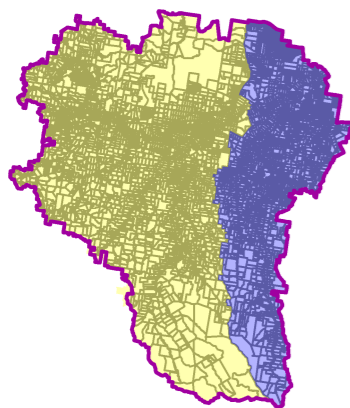

Drawn: SJB

Checked:

Approved:

Date: 14/11/2017

Rev: 1.0



town planning | infrastructure | advisory

PO Box 1146 T: +617 3227 0500
Coorparoo DC F: +617 3227 0599
QLD 4151

mail@integrant.com.au
www.integrant.com.au

LOCKYER VALLEY REGIONAL COUNCIL LAIDLEY SHIRE PLANNING SCHEME LOCAL GOVERNMENT INFRASTRUCTURE PLAN

STORMWATER NETWORK - CATCHMENT MAP



REGIONAL COUNCIL

PROJECT NUMBER:
1013-2

GRID:

2

DRAWING:

LVRC_CATCH_SW